

Triview Metropolitan District 1.5 MG Water Storage Tank - Visual Simulation

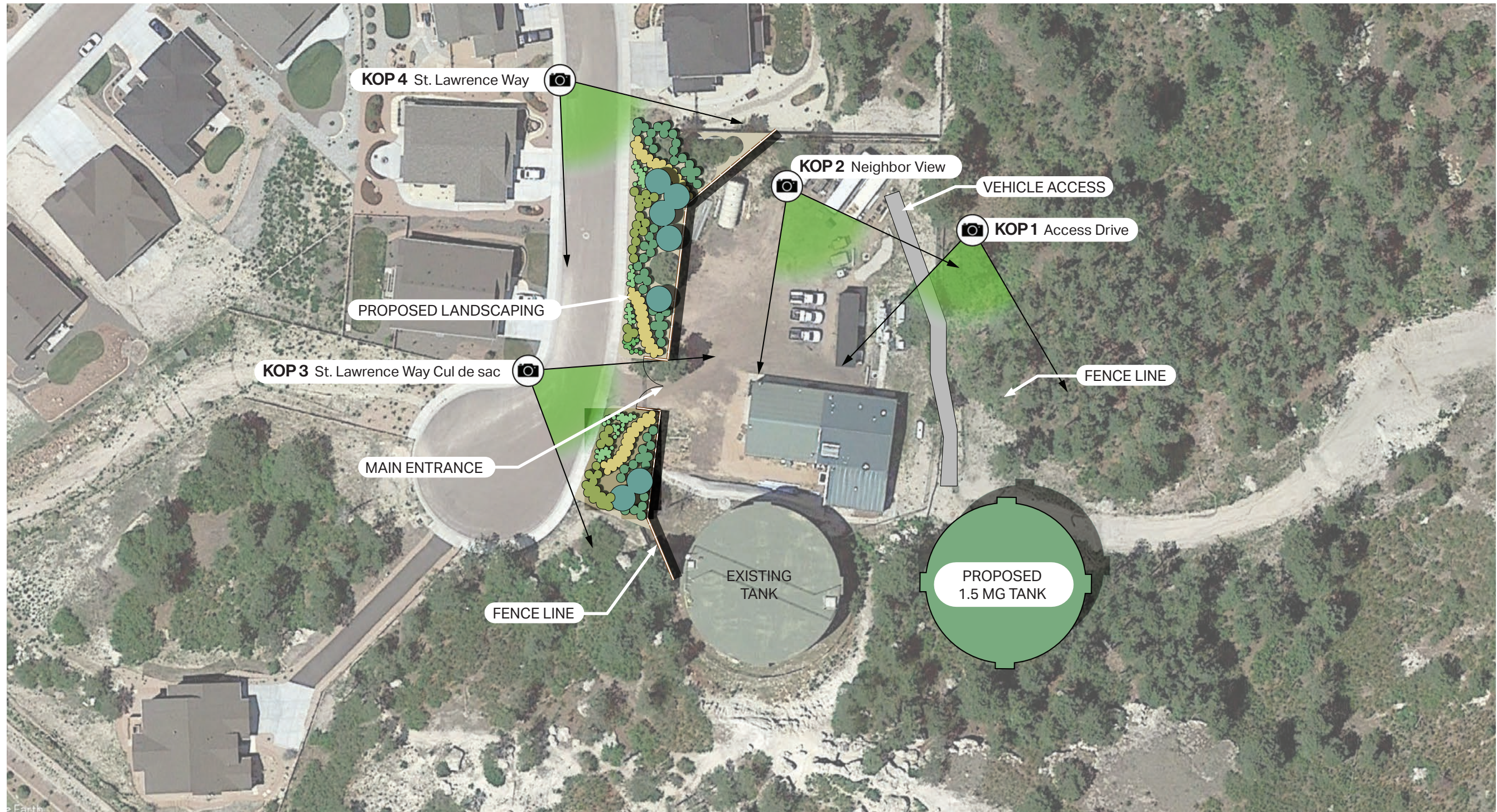

0

Key Observation Point (KOP) Map PROPOSED

Aerial imagery sourced from Google Earth overlaid with plans for the proposed Triview Tank facility and St. Lawrence Way landscape improvement plans current as of the date on these exhibits.



AUGUST 7, 2024

This rendering is based on current information as of this date and is subject to change.



Triview Metropolitan District 1.5 MG Water Storage Tank - Site Photo



1

KOP1 Access Drive
EXISTING

Photo taken June 16, 2024 by Drew Button of DB Ink.

AUGUST 7, 2024

This exhibit contains no simulation
and reflects existing site conditions
as of this date.



Triview Metropolitan District 1.5 MG Water Storage Tank - Visual Simulation



1

KOP1 Access Drive
PROPOSED

Camera is positioned at eye-level, pointed south looking toward the proposed water storage tank.

AUGUST 7, 2024

This rendering is based on current information as of this date and is subject to change. Proposed trees are illustrated at approximately 5 years of growth.



Triview Metropolitan District 1.5 MG Water Storage Tank - Site Photo



2

KOP2 Neighbor View
EXISTING

Photo taken June 16, 2024 by Drew Button of DB Ink.

AUGUST 7, 2024

This exhibit contains no simulation
and reflects existing site conditions
as of this date.



Triview Metropolitan District 1.5 MG Water Storage Tank - Visual Simulation



2

KOP2 Neighbor View
PROPOSED

Camera is positioned at the approximate level of a second-story window, pointed southeast looking at the proposed water storage tank.

AUGUST 7, 2024

This rendering is based on current information as of this date and is subject to change. Proposed trees are illustrated at approximately 5 years of growth.



Triview Metropolitan District 1.5 MG Water Storage Tank - Site Photo



3

KOP3 St. Lawrence Way Cul de sac

EXISTING

Photo taken June 16, 2024 by Drew Button of DB Ink.

AUGUST 7, 2024

This exhibit contains no simulation and reflects existing site conditions as of this date.



Triview Metropolitan District 1.5 MG Water Storage Tank - Visual Simulation



3

KOP3 St. Lawrence Way Cul de sac
PROPOSED

Camera is positioned at eye-level, pointed east looking at the entrance to the maintenance facility.

AUGUST 7, 2024

This rendering is based on current information as of this date and is subject to change. Proposed trees are illustrated at approximately 5 years of growth.



Triview Metropolitan District 1.5 MG Water Storage Tank - Site Photo



4

KOP 4 St. Lawrence Way
EXISTING

Photo taken June 16, 2024 by Drew Button of DB Ink.

AUGUST 7, 2024

This exhibit contains no simulation and reflects existing site conditions as of this date.



Triview Metropolitan District 1.5 MG Water Storage Tank - Visual Simulation



4

KOP 4 St. Lawrence Way
PROPOSED

Camera is positioned at eye-level, pointed southeast looking at the exterior of the maintenance facility.

AUGUST 7, 2024

This rendering is based on current information as of this date and is subject to change. Proposed trees are illustrated at approximately 5 years of growth.

